

*The Piedmont Pastel Society presents*

~ The 6th Annual ~  
**North Carolina Statewide  
Juried Pastel Exhibition 2017**

*On Common Ground*  
**Pastel Paintings**

---

*from the Mountains to the Sea*

*May 3rd - June 2nd, 2017*



*Hosted by*  
**The Cornwell Center**  
*Charlotte, NC*



## *Juror of Selection*

**Colette Ody-Smith, PSA, IAPS-MC**

A widely recognized pastel artist, Colette hails from Milwaukee, WI. She has been an artist her whole life, and spent a decade teaching art in Milwaukee schools. She discovered and fell in love with pastels at the **Milwaukee Institute of Art and Design**. A professional artist for the past 20 years, Colette describes her approach to her work as follows: *“I continue to explore ways to express the mystery and wonder I feel in the ‘school’ of nature, seeking The Divine hidden in His creation”*.

Widely exhibited nationwide and overseas, her work has been featured in numerous art publications in the United States and France.

She has received many regional and national awards for her work, and has achieved the following designations:

- *Master Pastelist of Le Societe des Pastelistes de France*
- *Signature Member of the Pastel Society of America*
- *Master Circle membership of the International Association of Pastel Societies*
- *Distinguished Pastelist honors in the Pastel Society of New Mexico.*

ColetteOdySmith.com



## *Juror of Awards*

**Stan Sperlak, PSA**

A nationally recognized pastel artist, Stan Sperlak resides in Cape May, NJ, where he owns and operates **Crow Creek Farm**, a studio and workshop teaching facility.

Educated at the **Pennsylvania Academy of the Fine Arts**, Sperlak also studied under **William Frederick, Patricia Witt, and Louis Mohollen**. Primarily painting en plein aire, Stan’s paintings encompass the landscape of the Mid Atlantic – shores, marshes, fields and skies.

He is a Signature Member of the *Pastel Society of America*, the *Maryland Pastel Society*, the *Pastel Society of Colorado*, and the *Mid Atlantic Plein Air Painters Association*.

His work is represented by SOMA Gallery, Cape May, NJ; William Ris Gallery, Stone Harbor, NJ; Main Line Art, Philadelphia, PA; Hardcastle Gallery, Wilmington, DE; Main Street Gallery, Annapolis, MD; Laura Craig Galleries, Scranton, PA; Bishops Stock Gallery, Snow Hill, MD; and Noyes Museum, Oceanville, NJ.

StanSperlak.com

The Piedmont Pastel Society would like to thank the

**2017 North Carolina Statewide Juried Pastel Exhibition  
"From the Mountains to the Sea" Product Award Sponsors.**

Please visit our Product Award Sponsors and tell them you appreciate their sponsorship and support of our event!



**Airfloat Systems**  
AirFloatSys.com



**Ampersand Art Supply**  
AmpersandArt.com



**Art Spectrum**  
ArtSpectrum.com.au  
In Australia, distributed by



**Armadillo Art & Craft**  
Belle Mead, NJ  
ArmadilloArt.com



**Binders Art Supplies & Frames**  
BindersArt.com



**Cardinal Camera**  
Facebook.com/CardinalCamera



**Caron d'Ache**  
distributed by



Premium Brand Art Materials and Writing Instruments

**Creative Art Materials**  
CreativeArtMaterials.com



**Cheap Joe's Art Stuff**  
CheapJoes.com



**Dakota Art Pastels**  
DakotaPastels.com



DIANE TOWNSEND ARTISTS' PASTELS

**Diane Townsend Artists' Pastels**  
TownsendPastels.com



**Blick Art Materials**  
DickBlick.com



**FrameWarehouse**  
FrameWarehouse.net



**Great American Art Works**  
GreatPastels.com



**Heilman Designs**  
HeilmanDesigns.com



**HK Holbein Artist Materials**  
HolbeinHK.com

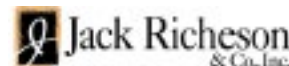

**Jack Richeson & Co., Inc.**  
RichesonArt.com



**Jerry's Artarama**  
JerrysArtarama.com

**L.Hudson-Tolles**

LHudson-Tolles.com  
704-310-6350



**Mike Mahon's Pastel Porter**  
MikeMahonsPastelPorter.com

**PANPASTEL™**

**PanPastel Artists' Pastels**  
PanPastel.com

**pictureframes.com**

**PictureFrames.com**  
PictureFrames.com



**Schmincke**  
Schmincke.com

**Strathmore**

**Strathmore**  
StrathmoreArtist.com



**UART**  
UartPastelPaper.com

*6th Annual*

North Carolina Juried Pastel Exhibition

*On Common Ground*  
**Pastel Paintings**

*from the Mountains to the Sea*

*Accepted Works*



**Diane Allen**  
Elizabethton, TN  
*dianeallen280@gmail.com*

**River Shadows**  
\$400

**Christine Berndt**  
Chapel Hill, NC  
*bberndt500@aol.com*

**Infinity Of Blue, III**  
\$400

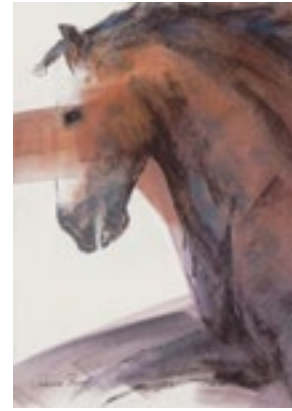
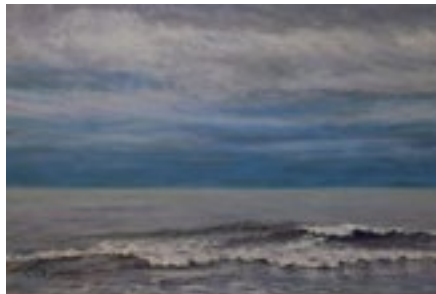

**Patricia Bevan**  
Blacksburg, VA  
*patriciabevan@mac.com*

**Iconic**  
\$375

**Carolyn Bohn**  
North Augusta, SC  
*lcarolynbohn@gmail.com*

**Steps Through Time**  
\$700



**Carolyn Bohn**  
North Augusta, SC  
*lcarolynbohn@gmail.com*

**Twilight**  
\$700

**Malia Bryngelson**  
Locust, NC  
*maliabryngel56@gmail.com*

**Nostalgia Picnic**  
NFS





**Regina Burchett**  
Kannapolis, NC  
*regina@fallshadows.com*

**Inland Sunset**  
\$550



**Terry K Childers**  
Lookout Mountain, GA  
*terrykchilders@gmail.com*

**Madison Square Park**  
\$400

**Janet Burgess**  
Statesville, NC  
*jlbstudio@janetburgess.com*

**Turbulence**  
\$1300

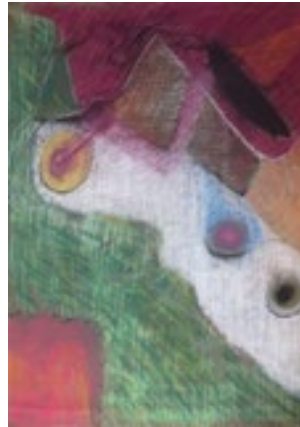

**Katherine Cobb**  
Charlotte, NC  
*kccobb@gmail.com*

**Boots Resting**  
\$500



**Cathynn Burgess**  
Hendersonville, NC  
*cathynnburgess@me.com*

**Treading Rough Terrain**  
\$1200



**Diana Coidan**  
Raleigh, NC  
*nadioc@aol.com*

**Circle of Friends**  
\$950

**Cathynn Burgess**  
Hendersonville, NC  
*cathynnburgess@me.com*

**Long Division**  
\$875



**Karen Cotler**  
Wayne, PA  
*kbcmlc@gmail.com*

**Summer Swim**  
NFS





**Deborah Covington**  
Emerald Isle, NC  
*bobdeb@twc.com*

**Starfish Bin**  
\$1200



**Jay DeChesere**  
Wilmington, NC  
*jdc001@mac.com*

**Sun Salutation**  
\$1900

**Judith Cutler**  
Charlotte, NC  
*judithcutler@me.com*

**Portal Azure**  
\$1500



**Jay DeChesere**  
Wilmington, NC  
*jdc001@mac.com*

**Streaming Live**  
\$725



**Sheryl Daniels**  
Johnson City, TN  
*stdaniels@embarqmail.com*

**Chocolate Covered  
Cherries Coleus**  
\$400



**Christine Duprez-Young**  
Chapel Hill, NC  
*cdy.cmdesign@gmail.com*

**NC Skies**  
\$600

**Terry Davis**  
Matthews, NC  
*terryballarddavis@gmail.com*

**Crowning Glory**  
\$500



**Marilyn Dwyer**  
Maryville, TN  
*mhdwyer@charter.net*

**Springbrook Road**  
\$375





**Jeffrey Fahey**  
Calabash, NC  
*jfahey@atmc.net*

**Matthew Approaches  
Sunset Beach**  
NFS

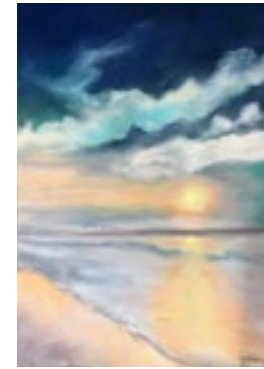

**Yvonne George**  
Sanford, NC  
*yvonne.george.art@gmail.com*

**Peaceful Time**  
\$450

**Tracy Ference**  
Abingdon, VA  
*tracyferenceart@gmail.com*

**This is Marshall**  
\$925



**Jeannie Gilland**  
Charlotte, NC  
*jpgilland@mindspring.com*

**Summer Delicious**  
\$450



**Tracy Ference**  
Abingdon, VA  
*tracyferenceart@gmail.com*

**Mémé Jane**  
\$750



**Alec Hall**  
Hendersonville, NC  
*alehall801@gmail.com*

**December Dawn**  
\$1200

**Frederick Fielding**  
Buffalo, NY  
*pffielding@gmail.com*

**From My Father**  
\$500



**Alec Hall**  
Hendersonville, NC  
*alehall801@gmail.com*

**The Sugar Tree**  
\$500





**Angela Harker**  
Charlotte, NC  
*angelaharker@bellsouth.net*

**Hiking The Jurassic Coast**  
\$400



**Jim Hefley**  
Asheville, NC  
*jhefley@charter.net*

**Italian Bicycle**  
NFS

**Judith Harron**  
Greensboro, NC  
*abharron@live.com*

**Tropical Twilight**  
\$1200



**Betty Hendrix**  
Whispering Pines, NC  
*bettyhendrix@charter.net*

**Grey Fox**  
\$450

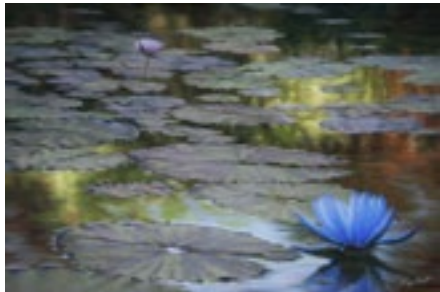

**Suzy Hart**  
Easley, SC  
*suzyhartfineart@gmail.com*

**Lilies Afloat**  
\$3200



**Andrea Hennings**  
Greensboro, NC  
*andrea.h.hennings@gmail.com*

**Dozing Goat**  
\$590

**Anthony Hedrick**  
Tega Cay, SC  
*tonyhedrickfineart@gmail.com*

**Dreamer**  
\$1600



**Drew Hoover**  
Beaufort, NC  
*drewhooverart@gmail.com*

**Poolside**  
\$450







**Sharon Roselle Howard**  
Durham, NC  
*sharonrosellehoward@gmail.com*

**Sunset Moonrise Over  
The Tohono O'Odham**  
\$800



**Vinita Jain**  
Morrisville, NC  
*vjain@dynpro.com*

**Inwards**  
NFS

**L. Hudson-Tolles**  
Cleveland, NC  
*Tolholm@aol.com*

**The Lady And Her Logger**  
NFS

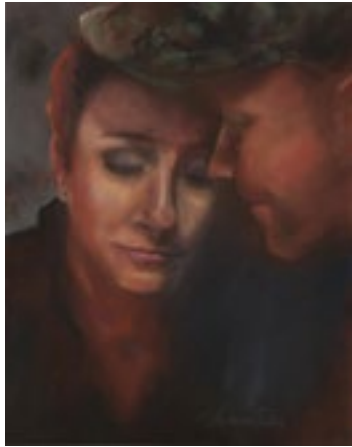

**Michael Jarman**  
Raleigh, NC  
*michaeljarman2@gmail.com*

**Le Récital**  
NFS



**Gail Hurt**  
Yadkinville, NC  
*gailhurt@gmail.com*

**Luminous Cloud  
Formations**  
\$250



**Lissa Jollick**  
Athens, OH  
*jollickl@ohio.edu*

**Mountain Stream**  
\$850

**Linda Jackson**  
Cross, SC  
*lmedders@homesc.com*

**Uninvited**  
\$1255



**Pace Karla**  
Wake Forest, NC  
*pacekarla@gmail.com*

**At Grayson Highlands**  
\$275





**Anne Kiefaber**  
Greensboro, NC  
*akiefaber@gmail.com*

**Fallen Giant**  
\$1500



**Luana Luconi-Winner**  
Raleigh, NC  
*Portraits@WinnerStudios.com*

**Robe Series: Turquoise**  
\$2100

**Toni Lindahl**  
McLeansville, NC  
*ToniLindahlArtist@gmail.com*

**Leaf Pattern Medley**  
\$900



**Nancy Marshburn**  
Davidson, NC  
*nmarshburn@gmail.com*

**I Like What I See**  
NFS

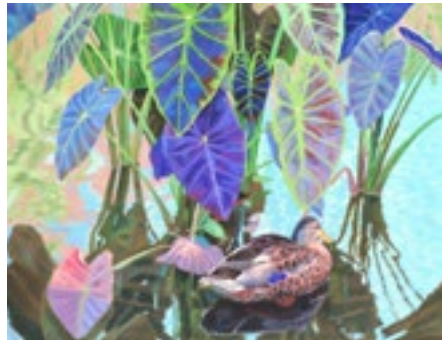

**Toni Lindahl**  
McLeansville, NC  
*ToniLindahlArtist@gmail.com*

**Reflective Solitude**  
\$900



**Eve Miller**  
Saint Helena Island, SC  
*emem2121@yahoo.com*

**At Rayfield's  
Dock Lowtide**  
\$500

**Roxanne Lorch**  
Cary, NC  
*roxxlor@aol.com*

**Haileys Aura**  
\$1000



**Ashley Mortenson**  
Greensboro, NC  
*amortenson@gmail.com*

**Dahlia**  
\$400





**Elise Okrend**  
Black Mountain, NY  
*elise@eliseokrend.com*

**In Flight**  
\$1600



**Debbie Rasberry**  
Charlotte, NC  
*w-rasberry@att.net*

**At The End Of The Day**  
\$920

**Laura Pollak**  
Greensboro, NC  
*laurapollak.artist@gmail.com*  
**Technical Explosion**  
\$2280



**BF Reed**  
Jacksonville, NC  
*breed2@ec.rr.com*  
**Reflective Hull**  
\$1100

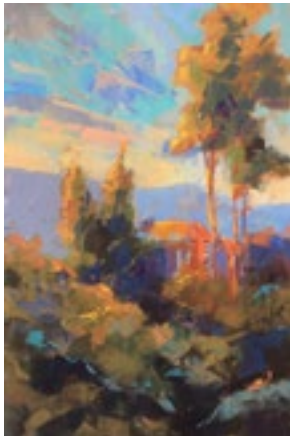

**Laura Pollak**  
Greensboro, NC  
*laurapollak.artist@gmail.com*

**Morning At The Lodge**  
\$1280

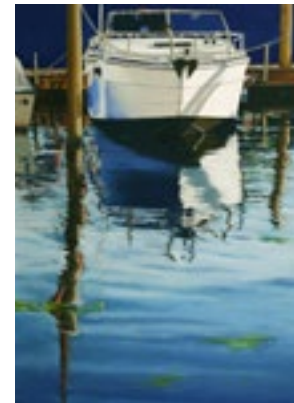

**BF Reed**  
Jacksonville, NC  
*breed2@ec.rr.com*

**Black Tie Only**  
\$1250

**Anne Marie Propst**  
Concord, NC  
*propstanne@yahoo.com*

**Blues**  
\$550



**Robbins Richardson**  
Arden, NC  
*robbinsrichardson@gmail.com*

**In The Lights  
Of The Night**  
\$1200

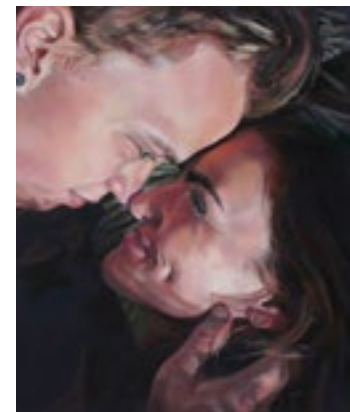



**Leslie Roberts-Gregg**

Blacksburg, VA  
*phoenixnestart@gmail.com*

**The Herbalist**  
NFS

**Leslie Roberts-Gregg**

Blacksburg, VA  
*phoenixnestart@gmail.com*

**The Moonshiner**  
NFS



**Carol Rollick**

Franklin, NC  
*cbrollick@gmail.com*

**Spring Thaw**  
\$450

**Ann Ruiz**

Chapel Hill, NC  
*aruiz2@nc.rr.com*

**La Maison Rose, Paris**  
\$1800



**Gary Rupp**

Winter Park, FL  
*garyruppart@gmail.com*

**Rockface**  
\$1500

**Patricia Savage**

Raleigh, NC  
*p\_savage@bellsouth.net*

**The Shadow Of A Palm**  
\$3200



**Patricia Schiener**

Raleigh, NC  
*patricia.schiener@gmail.com*

**Fog**  
\$600

**Carolyn Schrock**

Chapel Hill, NC  
*carolyn535@msn.com*

**Hawthorns In Winter**  
\$800



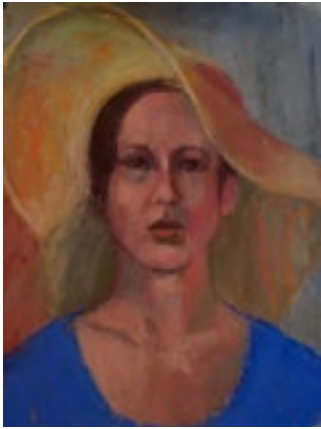

**Donna Schultz**  
Durham, NC  
*donna.schultz@me.com*

**Sunhat**  
\$600



**Susan Sinyai**  
Asheville, NC  
*susansinyaiart@charter.net*

**Aspen Light**  
\$1895

**Brent Scott**  
Matthews, NC  
*bscott14@carolina.rr.com*

**Dancing Series One**  
\$350



**Donna Slade**  
Wake Forest, NC  
*dsladeart@gmail.com*

**Just Ducky**  
\$550



**Nan Sherry**  
Marshall, NC  
*nansherryfineart@gmail.com*

**Leighton**  
NFS



**Jane Steelman**  
Wake Forest, NC  
*jds@steelmanstudios.com*

**Snickers,  
The Mama Bunny**  
\$130

**Nan Sherry**  
Marshall, NC  
*nansherryfineart@gmail.com*

**Ruby**  
NFS

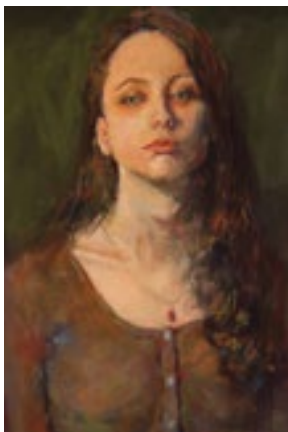

**Barbara Steinacker**  
Durham, NC  
*bksartist@aol.com*

**Maine 5**  
\$675





**Anne Strutz**  
Charlotte, NC  
*annestrutz65@gmail.com*

**Hanging Out  
In The 21st Century**  
\$400



**Lori Waz**  
Charlotte, NC  
*Loria@wazfamily.com*

**Occoquan River**  
\$600

**A. Hunter Taylor**  
Rougemont, NC  
*housinge@mindspring.com*

**Dogwood Cascade II**  
\$1100

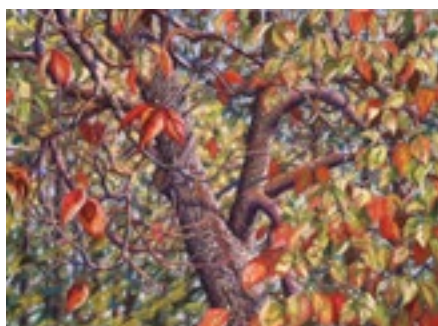

**Kurt Weiser**  
Waxhaw, NC  
*kurt@kweiser.com*

**Portrait Of Betula**  
\$2500

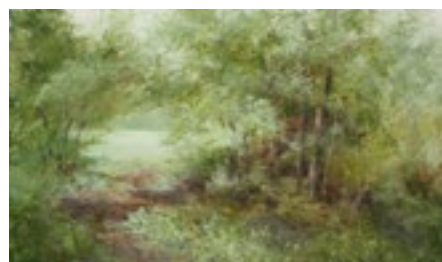

**Kate Thayer**  
Flat Rock, NC  
*kate.thayer@att.net*

**What Lies Beyond**  
\$800

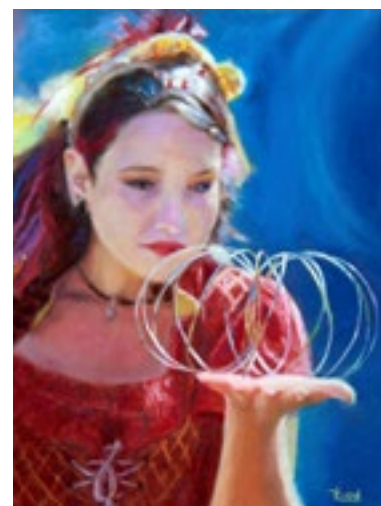

**Kim Werfel**  
Pittsboro, NC  
*k-e@mindspring.com*

**The Mystic**  
\$900

**Lori Waz**  
Charlotte, NC  
*Loria@wazfamily.com*

**Herndon In The summer**  
\$600

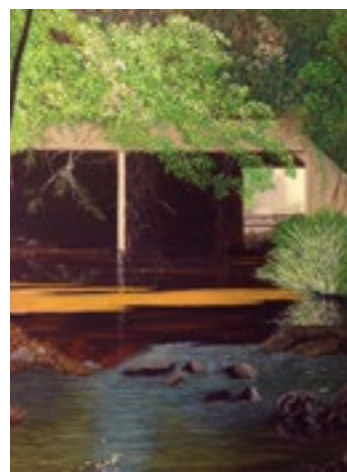

**Dorothy Whitmore**  
Hillsborough, NC  
*diffwhitmore710@aol.com*

**Paris, Virginia**  
\$900





**Maggie Whitney**  
Candler, NC  
*maggi whitney10@yahoo.com*

**Lake Reflections**  
\$3000

**Barbara Kitty Williams**  
Bristol, TN  
*bk@btes.tv*

**Buttercup**  
\$1600



**Pamela Winkler**  
Asheville, NC  
*winklerph@hotmail.com*

**Coal Train**  
\$1775



**Pamela Winkler**  
Asheville, NC  
*winklerph@hotmail.com*

**Emerging**  
\$1000



## The 2017 Show

This year **93 artists**, from one or more of the three North Carolina Pastel Societies, submitted paintings to the 6th Annual NC Statewide Juried Pastel Exhibition. A total of **246 images** were entered via OnlineJuriedShows.com, a web-based service. Our juror, **Colette Ody-Smith** selected **90 pieces** which were judged by **Stan Sperlak**.

The 2017 PPS Team thanks each artist who submitted their work to this exhibition. You have helped to make this year's annual show another great success. The Pastel Society of NC will host next year's show where we look forward to another great event!

For more information on the three pastel societies of NC and how you might join, visit the societies websites listed below.



**Piedmont Pastel Society (PPS)**  
*Representing Central North Carolina*  
[PiedmontPastelSociety.org](http://PiedmontPastelSociety.org)



**Pastel Society of North Carolina (PSNC)**  
*Representing Eastern North Carolina*  
[PastelSocietyOfNC.com](http://PastelSocietyOfNC.com)



**Appalachian Pastel Society (APS)**  
*Representing Western North Carolina*  
[AppalachianPastelSociety.org](http://AppalachianPastelSociety.org)

# *On Common Ground* **Pastel Paintings**

*from the Mountains to the Sea*

## *Appreciation*

*Our heartfelt gratitude goes out to the hardworking volunteers from the Piedmont Pastel Society who made the 2017 North Carolina Statewide Juried Pastel Exhibition happen:*

**Debbie Rasberry,**  
*2017 NC Statewide Juried Pastel Exhibition Chair*

**Terry Davis,** *Website*

**Anne Strutz,** *Stan Sperlak Workshop Chair*

**Nancy Kennedy,** *Awards*

**Walter Stanford,** *Artist Catalog*

**Co Fox,** *Publicity*

**Kathy DeMarco and Barbara Wertz,** *Finances*

**Brent Scott,** *Reception Catering*

Stan Sperlak Workshop Team:

**Laura Pollak, Marilyn Dwyer, KC Cobb.**

*Special Thanks for **Lisa Caldwell** of The Cornwell Center, and **Rainey Underwood** of Myers Park Baptist Church.*

*Opening Reception Catering: **Angela Harker, Pat Campbell, Ella Burnett, Jeannie Gilland, Susie Copley, Karen Mello.***

*2017 NC Statewide Awards Team: Our sincere thanks to **Jane Gilbert and Jennifer Benson Benton,** as well as **Colten Marble and Michelle Savage** of the Matthews Community Center.*

*A sincere thank you to all our **PPS Volunteers** who helped with artwork intake, reception catering, greeting, and photography.*

## *The Cornwell Center*



The **Piedmont Pastel Society** sincerely thanks **The Cornwell Center** for their generosity in hosting the **2017 North Carolina Statewide Juried Pastel Exhibition** in their beautiful facility, and for their great job of hanging the artwork. Our heartfelt thanks goes out to **Greg Scott** and **Lisa Caldwell** for helping us make this show a success.



*2017*  
*On Common Ground*  
**Pastel Paintings**  
*from the Mountains to the Sea*



C h a r l o t t e , N C